

All rights reserved. This work is copyright and cannot be reproduced or copied in any form or by any means (graphic, electronic or mechanical, including photocopying) without the written permission of Hargraves Briggs Jacuzzi Pty Ltd. Any licence, expressed or implied, to use the document for any purpose whatsoever is restricted to the terms of the agreement or implied agreement between Hargraves Briggs Jacuzzi Pty Ltd and the instructing party.

Use figured dimensions for setout.
Do not scale.

AMENDMENTS

ISSUE	DATE	SUBJECT	AUTHOR
A	21/04/16	FOR COORDINATION	HBJ

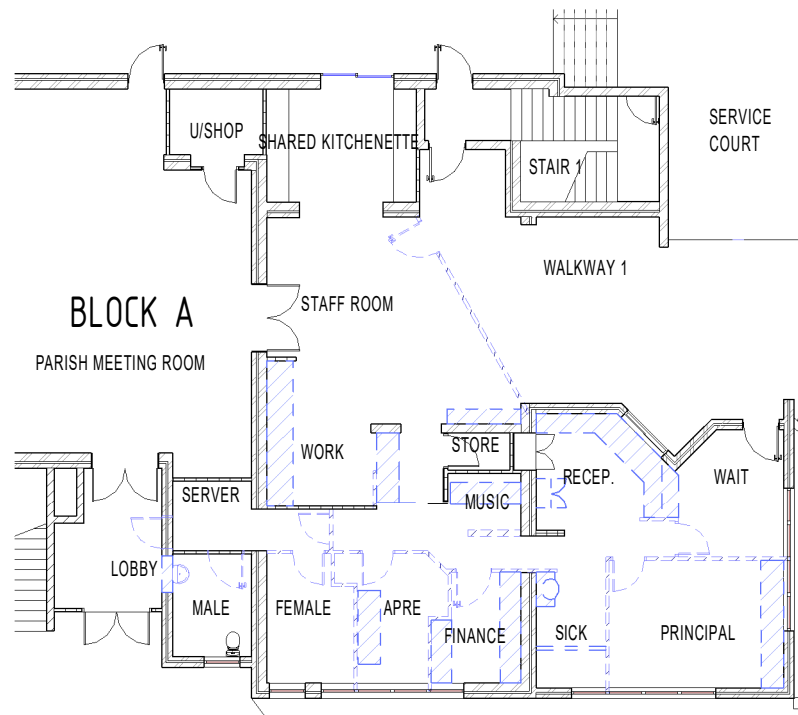

1 BLOCK A - GROUND FLOOR EXISTING & DEMOLITION
1:100

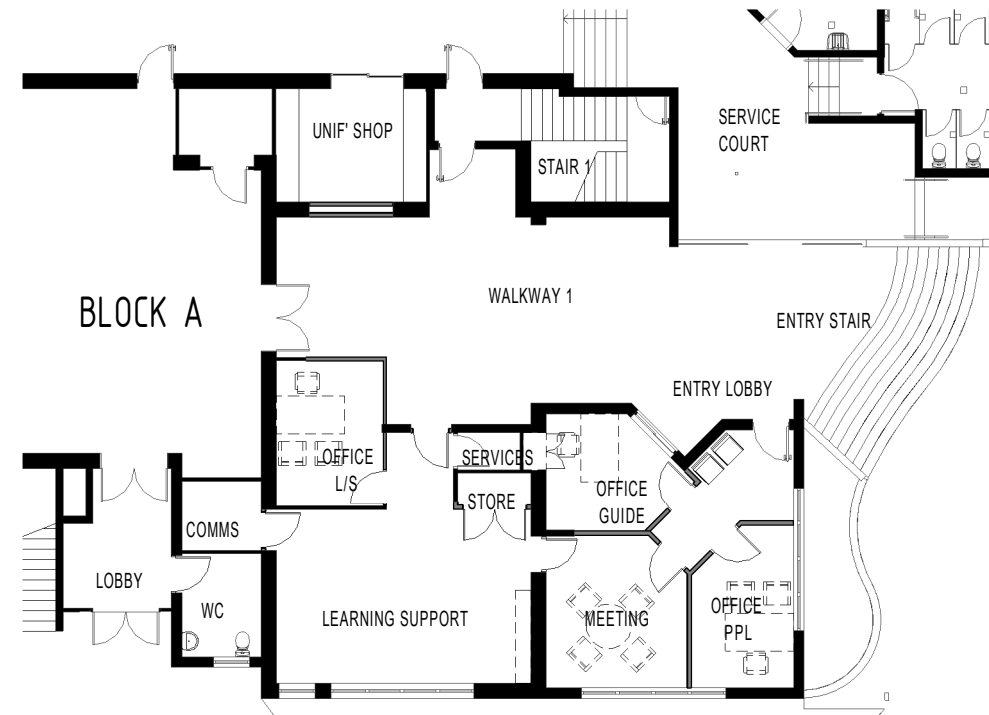

2 BLOCK A - GROUND FLOOR PROPOSED
1:100

CHECKED BY

AUTHORISED FOR ISSUE DATE

HARGRAVES BRIGGS JACUZZI PTY LTD
ARCHITECTS
289 Shafston Ave
KANGAROO POINT
Ph (07) 3392 0235

PROJECT
NEW BLOCK F, BLOCK A
INTERNAL RECONFIGURATION
& BLOCK B EXTERNAL WORKS

ST JOSEPH'S PRIMARY SCHOOL
26 - 36 LEOPARD ST
KANGAROO POINT QLD 4169

CLIENT
CORPORATION OF THE TRUSTEES OF
THE ROMAN CATHOLIC ARCHDIOCESE
OF BRISBANE

DRAWING TITLE
BLOCK A FLOOR PLANS

DRAWN	DATE	SCALE	AT
Author	04/19/16	1:100	A1
PROJECT NUMBER	DRAWING NUMBER	ISSUE	
1505 KAN	CD_A_301	A	